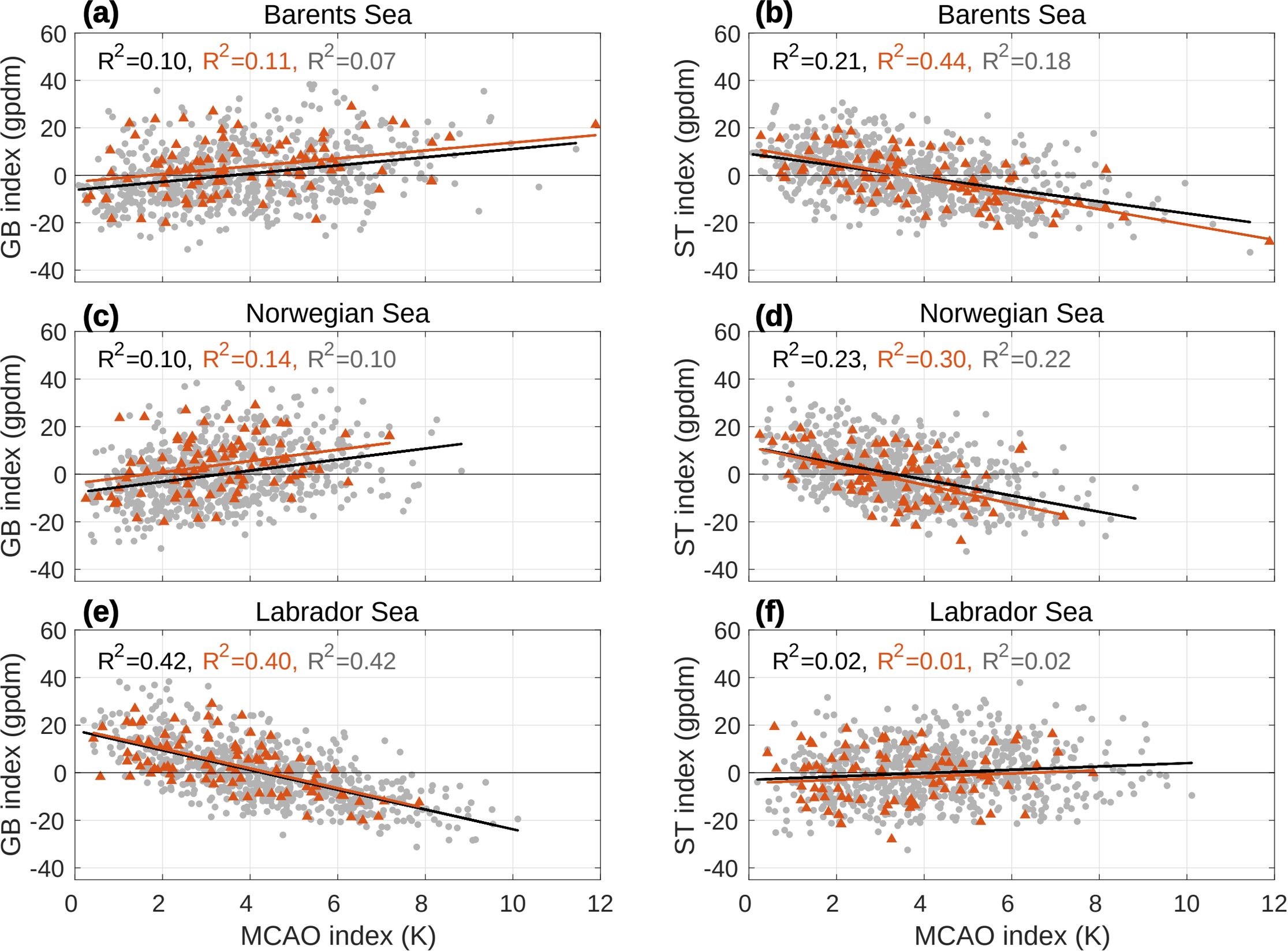
(a)
Barents Sea
R2=0.10, R2=0.11, R2=0.07
GB index (gpdm)
(b)
Barents Sea
R2=0.21, R2=0.44, R2=0.18
ST index (gpdm)
(c)
Norwegian Sea
R2=0.10, R2=0.14, R2=0.10
GB index (gpdm)
(d)
Norwegian Sea
R2=0.23, R2=0.30, R2=0.22
ST index (gpdm)
(e)
Labrador Sea
R2=0.42, R2=0.40, R2=0.42
GB index (gpdm)
(f)
Labrador Sea
R2=0.02, R2=0.01, R2=0.02
ST index (gpdm)
60
40
20
0
-20
-40
0
2
4
6
8
10
12
MCAO index (K)
MCAO index (K)