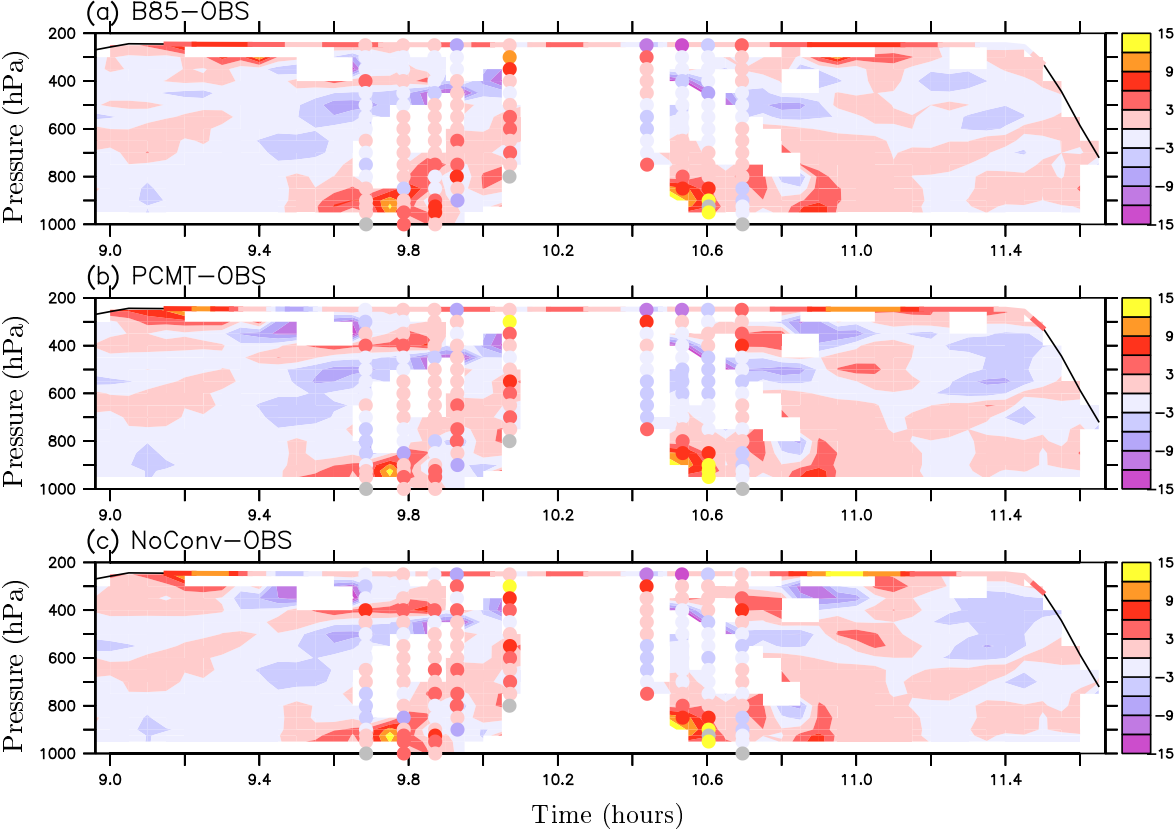
(a) B85−OBS
(b) PCMT−OBS
(c) NoConv−OBS
Pressure (hPa)
200
400
600
800
1000
9.0
9.4
9.8
10.2
10.6
11.0
11.4
15
9
3
−3
−9
−15
Time (hours)