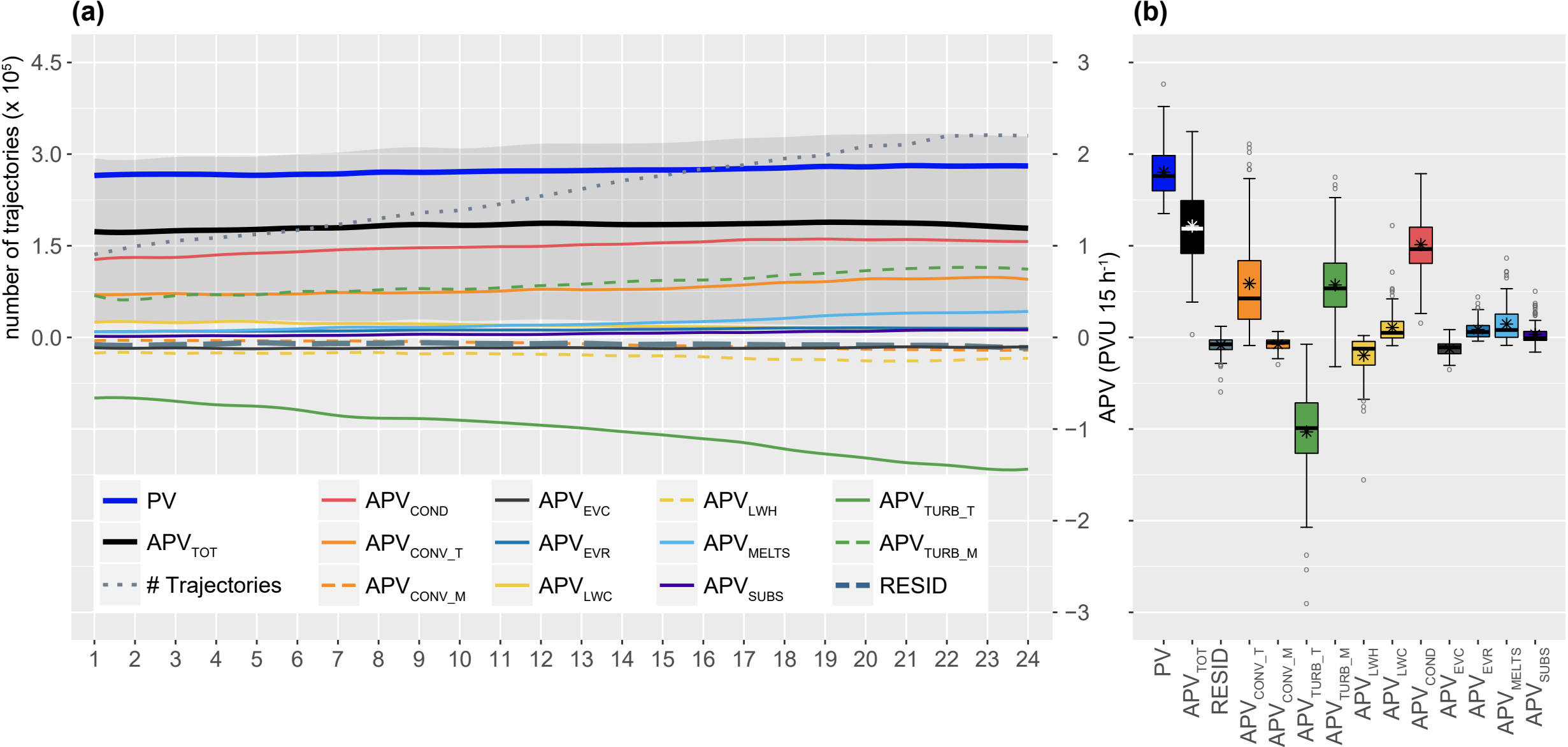
(a)
(b)
number of trajectories (x 10^5)
4.5
3.0
1.5
0.0
APV (PVU 15 h^-1)
3
2
1
0
−1
−2
−3
1 2 3 4 5 6 7 8 9 10 11 12 13 14 15 16 17 18 19 20 21 22 23 24
PV
APV_TOT
Trajectories
APV_COND
APV_CONV_T
APV_CONV_M
APV_EVC
APV_EVR
APV_LWC
APV_LWH
APV_MELTS
APV_SUBS
APV_TURB_T
APV_TURB_M
RESID
PV
APV_TOT
RESID
APV_CONV_T
APV_CONV_M
APV_TURB_T
APV_TURB_M
APV_LWH
APV_LWC
APV_COND
APV_EVC
APV_EVR
APV_MELTS
APV_SUBS