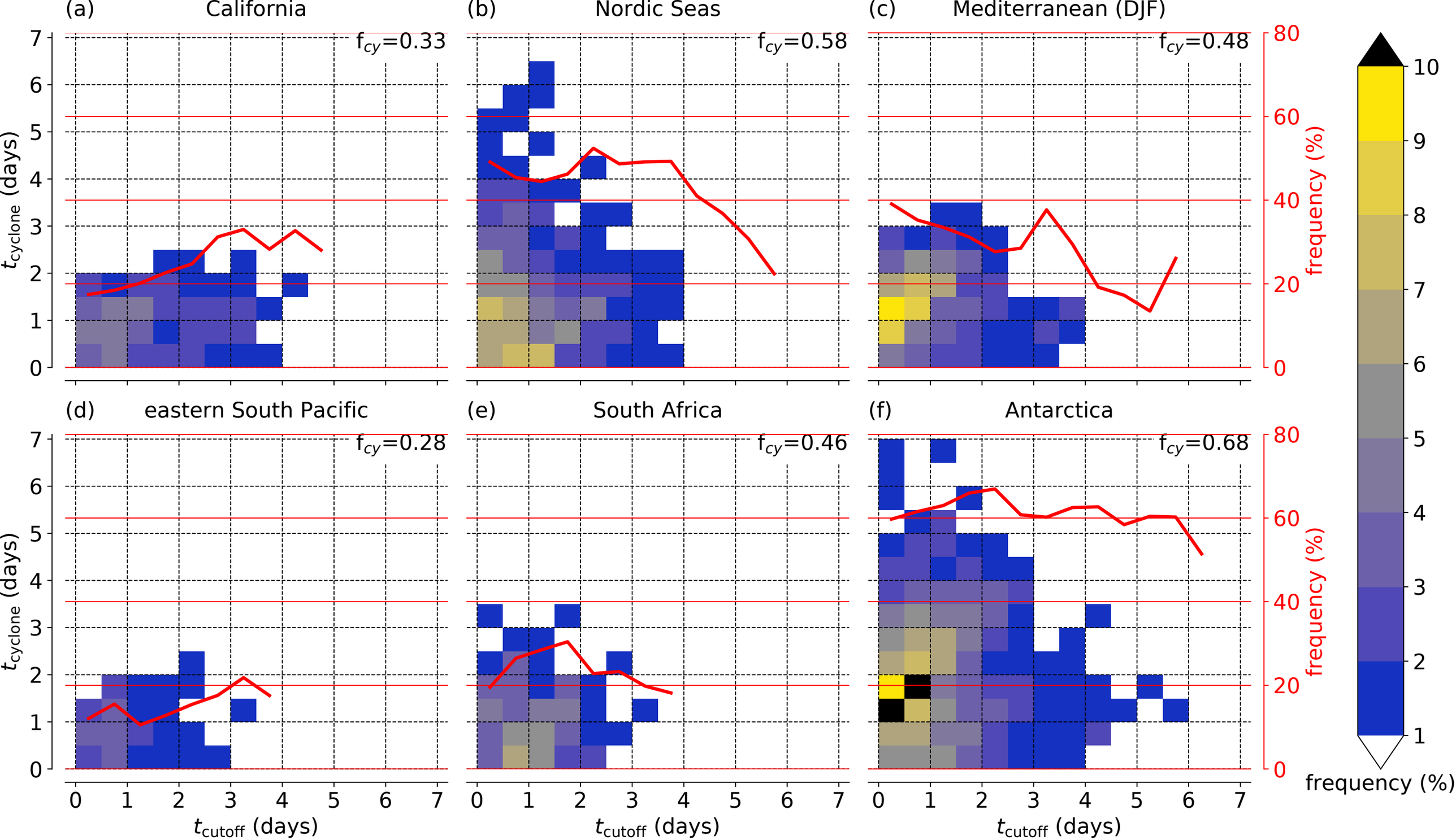
(a) California
(b) Nordic Seas
(c) Mediterranean (DJF)
(d) eastern South Pacific
(e) South Africa
(f) Antarctica
f_{cy}=0.33
f_{cy}=0.58
f_{cy}=0.48
f_{cy}=0.28
f_{cy}=0.46
f_{cy}=0.68
$t_{cyclone}$ (days)
t_{cutoff} (days)
frequency (%)
0
1
2
3
4
5
6
7
0
20
40
60
80
1
2
3
4
5
6
7
8
9
10