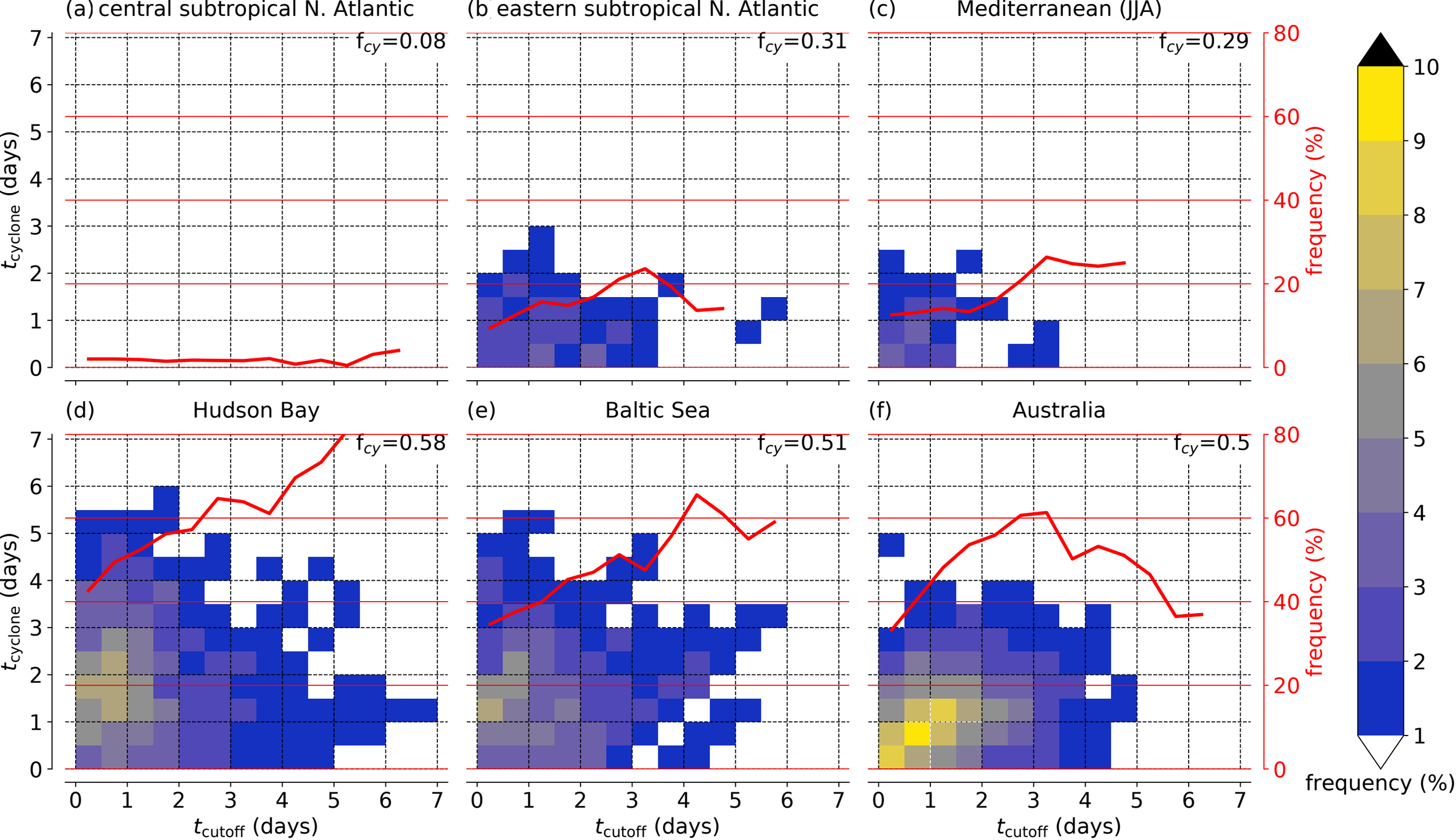
(a) central subtropical N. Atlantic
(b) eastern subtropical N. Atlantic
(c) Mediterranean (JJA)
(d) Hudson Bay
(e) Baltic Sea
(f) Australia
f_{cy}=0.08
f_{cy}=0.31
f_{cy}=0.29
f_{cy}=0.58
f_{cy}=0.51
f_{cy}=0.5
$t_{cyclone}$ (days)
t_{cutoff} (days)
frequency (%)
0
1
2
3
4
5
6
7
20
40
60
80
8
9
10