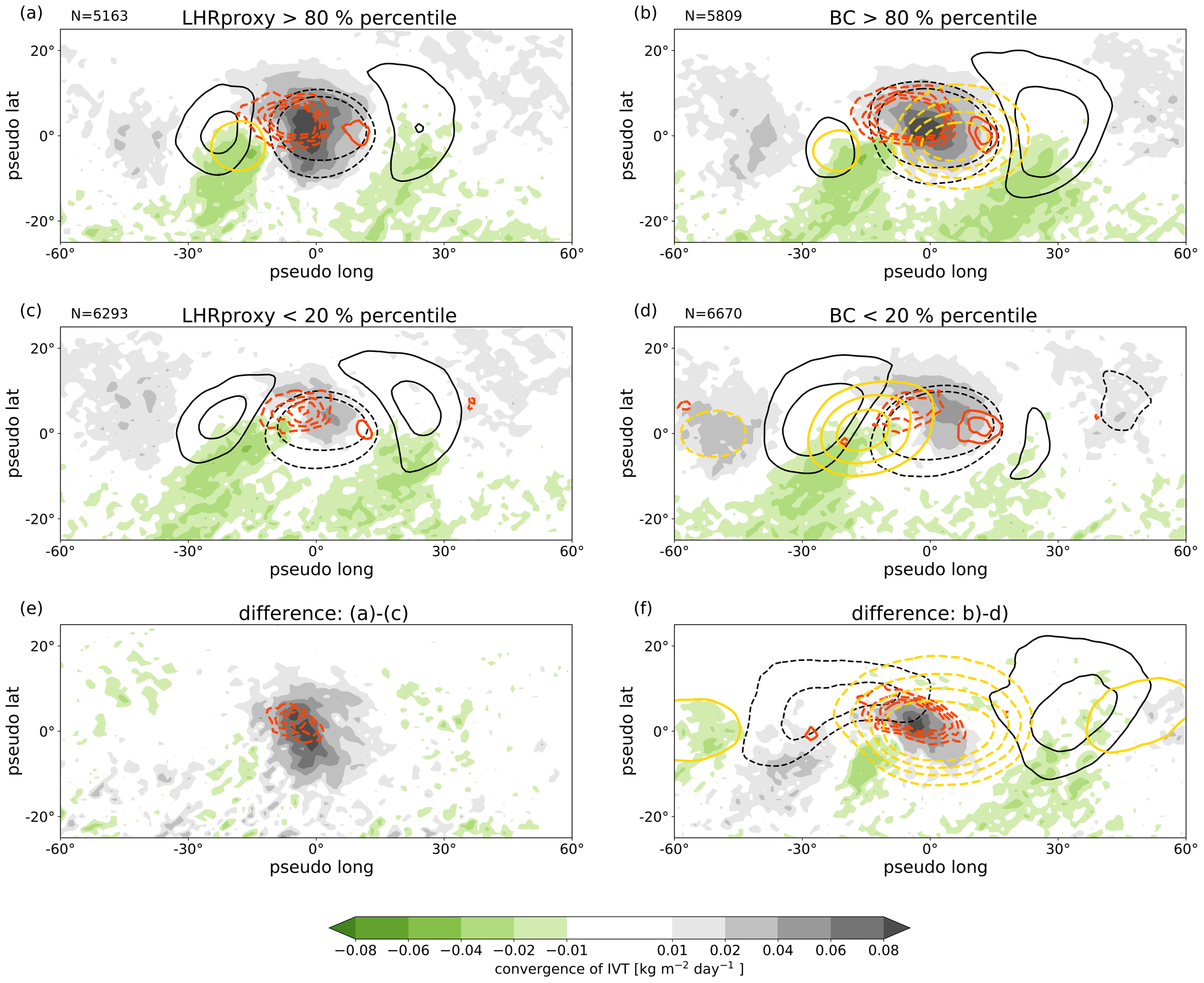
(a)
N=5163
LHRproxy > 80 % percentile
(b)
N=5809
BC > 80 % percentile
(c)
N=6293
LHRproxy < 20 % percentile
(d)
N=6670
BC < 20 % percentile
(e)
difference: (a)-(c)
(f)
difference: b)-d)
pseudo lat
pseudo long
20°
0°
-20°
-60°
-30°
0°
30°
60°
−0.08
−0.06
−0.04
−0.02
−0.01
0.01
0.02
0.04
0.06
0.08
convergence of IVT [kg m^{-2} day^{-1}]