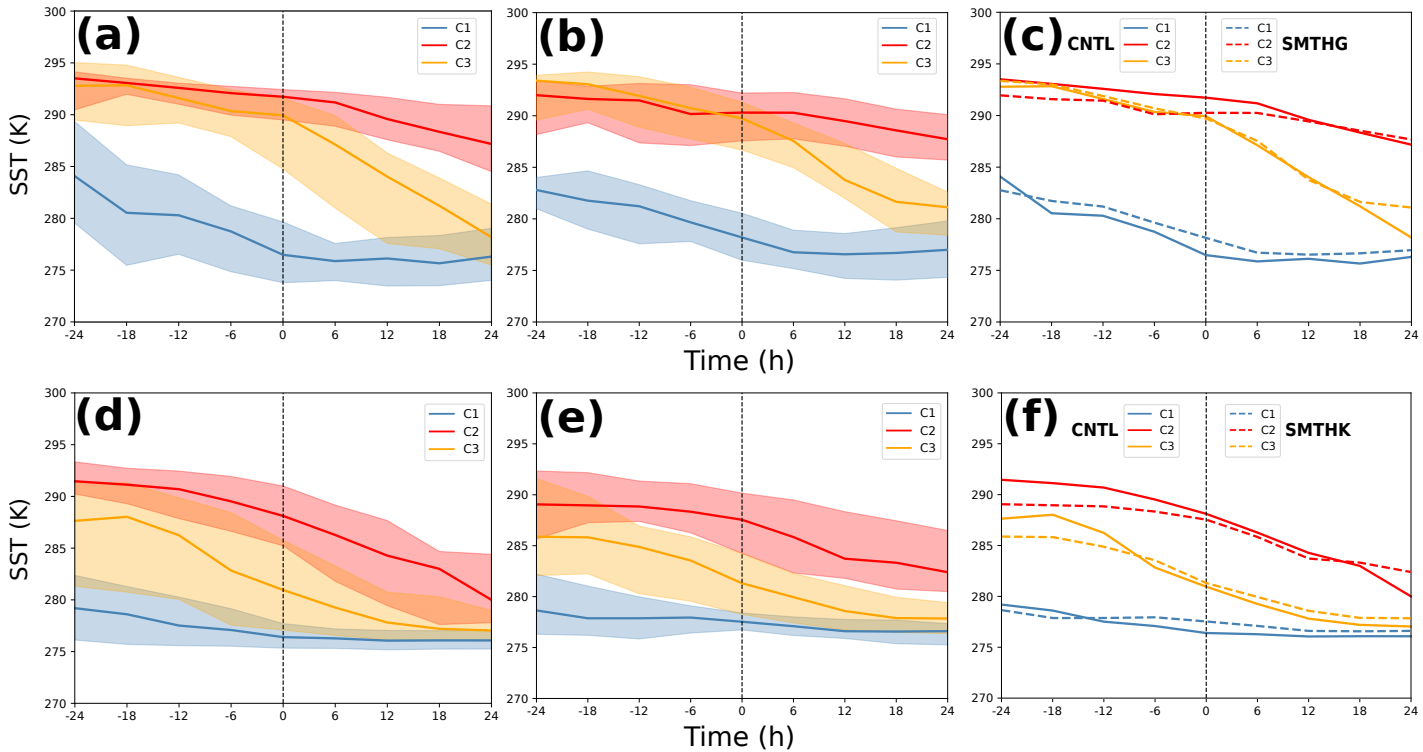
(a)
(b)
(c)
(d)
(e)
(f)
CNTL
SMTHG
SMTHK
C1
C2
C3
SST (K)
Time (h)
300
295
290
285
280
275
270
-24
-18
-12
-6
0
6
12
18
24