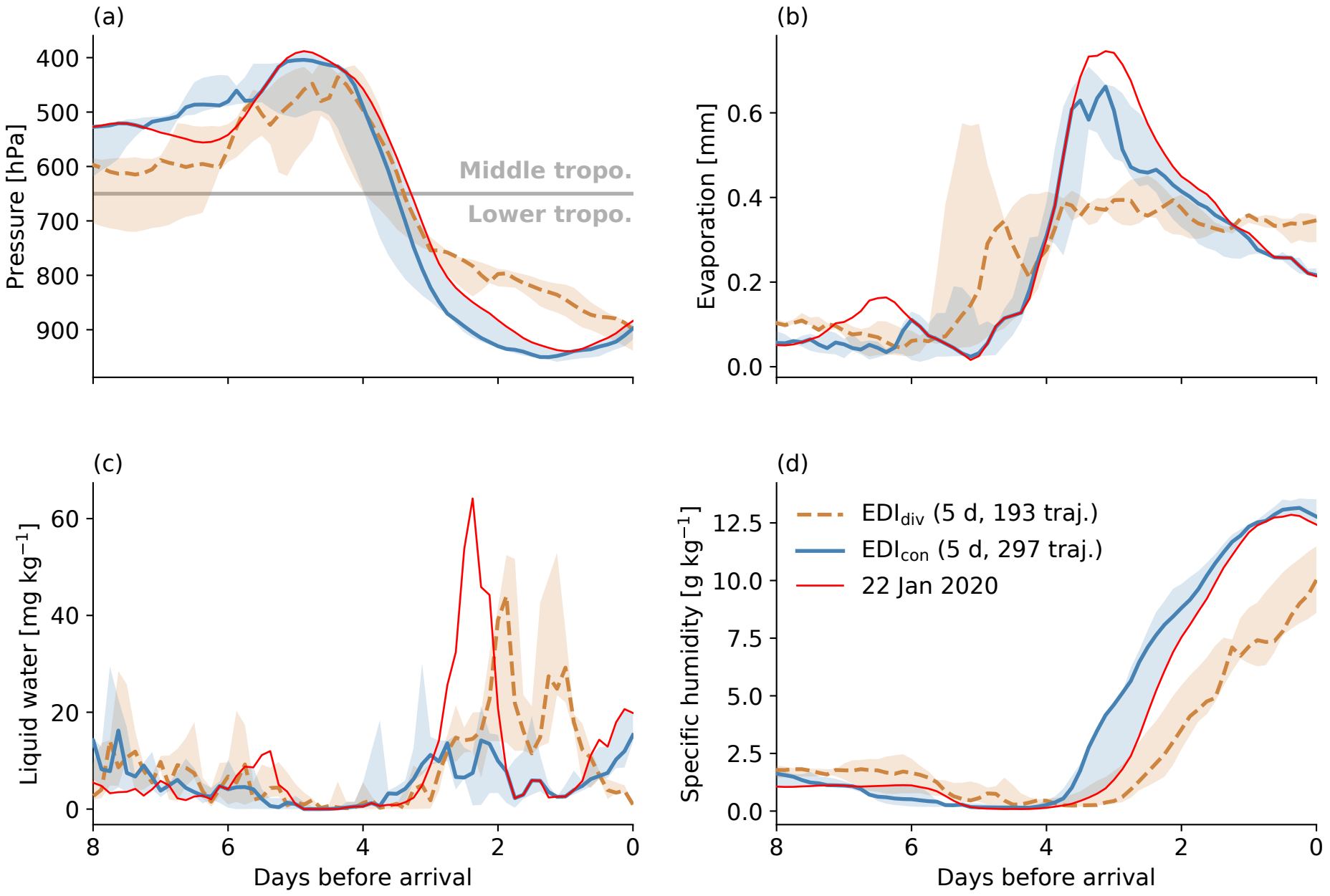
(a)
Pressure [hPa]
400
500
600
700
800
900
Middle tropo.
Lower tropo.
(b)
Evaporation [mm]
0.0
0.2
0.4
0.6
(c)
Liquid water [mg kg^{-1}]
0
20
40
60
8
6
4
2
0
Days before arrival
(d)
Specific humidity [g kg^{-1}]
0.0
2.5
5.0
7.5
10.0
12.5
EDI$_{div}$ (5 d, 193 traj.)
EDI$_{con}$ (5 d, 297 traj.)
22 Jan 2020
8
6
4
2
0
Days before arrival